TU ES LA PLUS BELLE DES CHANSONS D'AMOUR

Musique: N.-A. CHEFNEUX

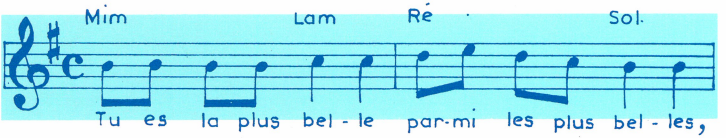

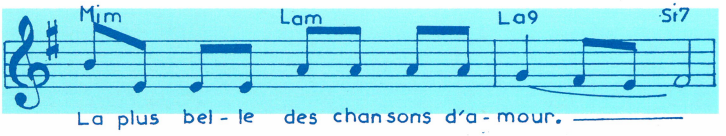

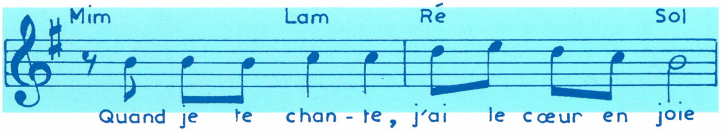

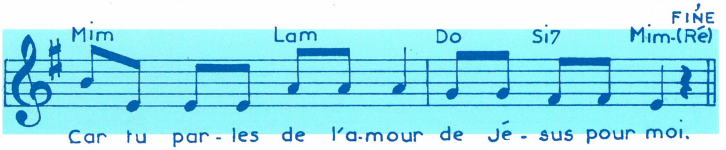

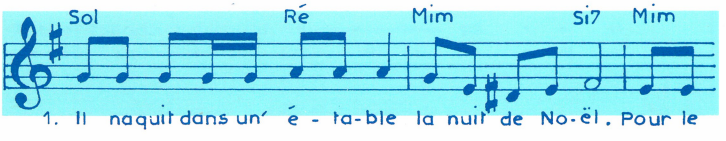

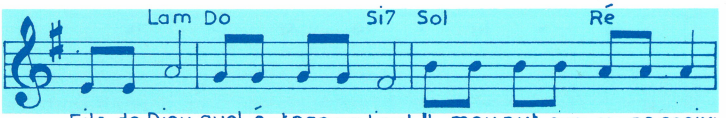

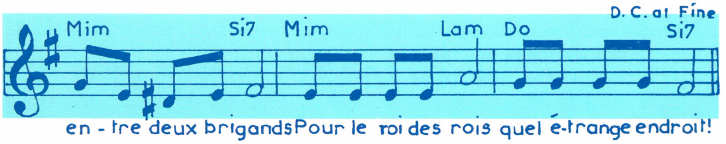

2. Quand Marie vint
au tombeau
trois matins plus tard,
on avait roulé la pierre,
le corps n'étant plus là.

Au fond du jardin,
un homme lui dit :
« Ne cherche pas
parmi les morts
Celui qui est vivant ! ».

Texte : N.-A. Chefneux