Réfugiés pathétiques

Paroles : Daniel Priss
Musique: Daniel Priss et Claude Fraysse

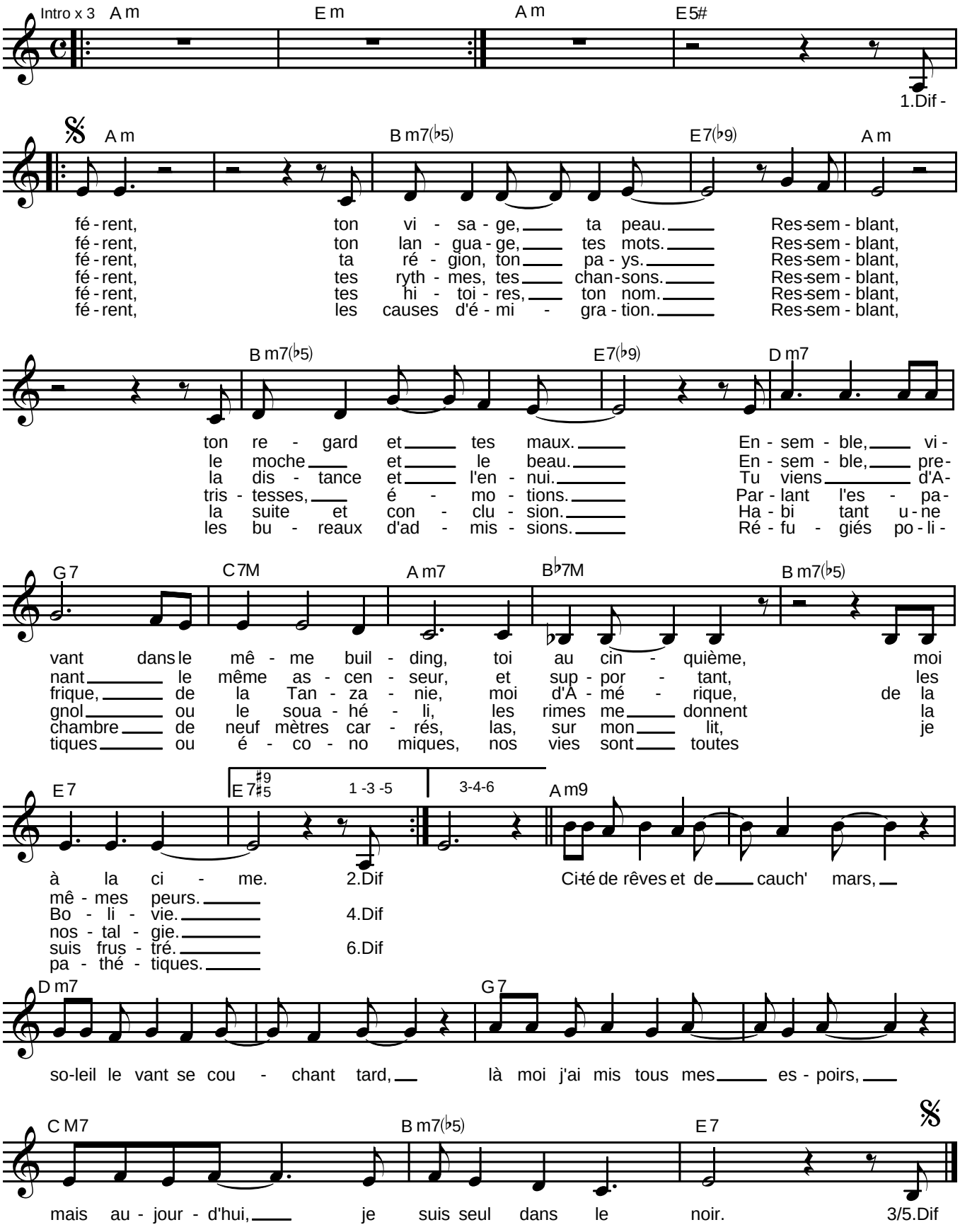

© Jazzophone 2004/2017